

WHAT'D I SAY

Words and Music by RAY CHARLES
Arranged by JOHN BERRY

Rock (♩ = 168)

The musical score is arranged in systems. The top system includes Alto Sax 1, Alto Sax 2, Tenor Sax 1, Tenor Sax 2 (OP.), and Baritone Sax. The middle system includes Trumpet 1, Trumpet 2, Trumpet 3, and Trumpet 4 (OP.). The bottom system includes Trombone 1, Trombone 2, Trombone 3, Trombone 4 (OP.), Guitar (OP.), Piano, Bass, and Drums. The score contains various musical notations including notes, rests, and dynamics. Handwritten annotations include 'LOUD' and 'SOFT' in several places, and 'MELO-TONES' above the piano part. A circled note in the piano part says 'LOVE TO DECORATE? IF BARS ON THE CUM ARE TOO DIFFICULT, THE DRUMMER COULD ROLL'. The word 'WHAT'D I SAY' is written vertically at the bottom right of the page.

Copyright © 1958 & 1961 by Progressive Music Publishing Co., Inc.
This Arrangement Copyright © 1963 by Progressive Music Publishing Co., Inc.
All Rights Reserved. Published by Progressive Music Publishing Co., Inc.
International Copyright Secured. All Rights Reserved.

DRUMS
WHAT'D I SAY

13

Alto Sax 1
 Alto Sax 2
 Tenor Sax 1
 Tenor Sax 2
 Baritone Sax

Trumpet 1
 Trumpet 2
 Trumpet 3
 Trumpet 4

Trombone 1
 Trombone 2
 Trombone 3
 Trombone 4

Guitar
 Piano

Bass
 Drums

08050067 P2
 WILKINSON I. SAX

9

10

11

12

13

14

15

16

Alto Sax 1
Alto Sax 2
Tenor Sax 1
Tenor Sax 2
Baritone Sax

Trumpet 1
Trumpet 2
Trumpet 3
Trumpet 4

Trombone 1
Trombone 2
Trombone 3
Trombone 4

Guitar
Piano

Bass
Drums

080500101 025
WILSONS I SAX

17 19 20 21 22 23 24

25

Alto Sax 1
Alto Sax 2
Tenor Sax 1
Tenor Sax 2
Baritone Sax

Trumpet 1
Trumpet 2
Trumpet 3
Trumpet 4

Trombone 1
Trombone 2
Trombone 3
Trombone 4

Guitar

Piano

Bass

Drums
0805000164
WHITNO I Sax

32

31

30

29

28

27

26

25

37

Alto Sax 1
Alto Sax 2
Tenor Sax 1
Tenor Sax 2
Baritone Sax

Trumpet 1
Trumpet 2
Trumpet 3
Trumpet 4

FLAT 2ND TIME ONLY
LEAD 1ST TIME

Trombone 1
Trombone 2
Trombone 3
Trombone 4

Guitar
Piano
Bass

gliss (500-154)
100%

Drums

Alto Sax 1

Alto Sax 2

Tenor Sax 1

Tenor Sax 2

Baritone Sax

Trumpet 1

Trumpet 2

Trumpet 3

Trumpet 4

Trombone 1

Trombone 2

Trombone 3

Trombone 4

Guitar

Piano

Bass

Drums

41 42 43 44 45 46 47 48

0855061 010
WHARD I SAX

Alto Sax 1
Alto Sax 2
Tenor Sax 1
Tenor Sax 2
Baritone Sax

Trumpet 1
Trumpet 2
Trumpet 3
Trumpet 4

Trombone 1
Trombone 2
Trombone 3
Trombone 4

Guitar

Piano

Bass

Drums

SOLD - WAIL: (AS WARMEN OK AD LIB)

58

Alto Sax 1

Alto Sax 2

Tenor Sax 1

Tenor Sax 2

Baritone Sax

Trumpet 1

Trumpet 2

Trumpet 3

Trumpet 4

Trombone 1

Trombone 2

Trombone 3

Trombone 4

Guitar

Piano

Bass

Drums

50 51 52 53 54 55 56 57 58 59 60 61 62

08050067108
WHATMO I SAH

Alto Sax 1
Alto Sax 2
Tenor Sax 1
Tenor Sax 2
Baritone Sax

Trumpet 1
Trumpet 2
Trumpet 3
Trumpet 4

Trombone 1
Trombone 2
Trombone 3
Trombone 4

Guitar

Piano

Bass

Drums

Alto Sax 1
Alto Sax 2
Tenor Sax 1
Tenor Sax 2
Baritone Sax

Trumpet 1
Trumpet 2
Trumpet 3
Trumpet 4

Trombone 1
Trombone 2
Trombone 3
Trombone 4

Guitar
Piano

Bass
Drums

(76)

Alto Sax 1
Alto Sax 2
Tenor Sax 1
Tenor Sax 2
Baritone Sax

Trumpet 1
Trumpet 2
Trumpet 3
Trumpet 4

Trombone 1
Trombone 2
Trombone 3
Trombone 4

Guitar
Piano
Bass

Drums

08050067 0 11
WHAT'D I SAY

76 77 78 79 80 81 82 83

WHAT'D I SAY

ALTO SAX 1

Words and Music by RAY CHARLES

Arranged by JOHN BERRY

Rock

1 2 3 4 5 6 7 8 9 10 11 12 13 14 15 16 17 18 19 20 21 22 23 24 25 26 27 28 29 30 31 32 33 34 35 36 37 38 39 40 41

f *f-ff*

Copyright © 1959 & 1961 by Progressive Music Publishing Co., Inc.

Copyright Renewed

This Arrangement Copyright © 1993 by Progressive Music Publishing Co., Inc.

All rights controlled by Unichappell Music, Inc. (Rightsong Music, Publisher)

International Copyright Secured All Rights Reserved

08050066

WHAT'D I SAY

ALTO SAX 2

Words and Music by RAY CHARLES

Arranged by JOHN BERRY

Rock

1 2 3 4

5 6 7 8

9 10 11 12

13 14 15 16

17 18 19 20

21 22 23 24

25 26 27 28

29 30 31 32

33 34 35 36

08050066

(37)

37) *f - ff*

2. —

(50)

(58)

11

(70)

(78)

78)

WHAT'D I SAY

TENOR SAX 1

Words and Music by RAY CHARLES

Arranged by JOHN BERRY

Rock

080500d6

37

WHAT'D I SAY

TENOR SAX 2

Words and Music by RAY CHARLES

Arranged by JOHN BERRY

Rock

1 f 2 3 4

5 6 7 8

9 10 11 12

13 14 15 16

17 18 19 20

21 22 23 24

25 26 27 28

29 30 31 32

33 34 35 36

08050066

37

37) *f - ff*

41 42 43 44

45 46 47 48 *ff*

49 50 51 *f* 52 53

54 55 56 57

58

58 59 *f*

70

70 71 72 73

74 75 76 77 *ff*

78

78) 79 80 81

82 83 84 85

86 87 88 89 90

WHAT'D I SAY

BARITONE SAX

Words and Music by RAY CHARLES

Arranged by JOHN BERRY

Rock

Copyright © 1959 & 1961 by Progressive Music Publishing Co., Inc.

Copyright Renewed

This Arrangement Copyright © 1993 by Progressive Music Publishing Co., Inc.

All rights controlled by Unichappell Music, Inc. (Rightsong Music, Publisher)

International Copyright Secured All Rights Reserved

08050066

37

BARITONE SAX - PAGE 2

"WHAT'D I SAY"

37) *f - ff*

2. —

50

58

70

78

WHAT'D I SAY

TRUMPET 1

Words and Music by RAY CHARLES

Arranged by JOHN BERRY

ROCK

13

25

08050066

(37) PLAY 2ND TIME ONLY

37) *ff* 38 39 40

41 42 43 44

45 46 47 48 49

(50) 50 51 52 53 54 55

(58) 56 57 58 59 60

61 62 63 64 65

(70) 66 67 68 69 70

71 72 73 74 75 76

(78) 77 78 79 80 81

82 83 84 85

86 87 88 89 90

37

LEAD 1st TIME

50

58

70

78

WHAT'D I SAY

Words and Music by RAY CHARLES

Arranged by JOHN BERRY

TRUMPET 3

Rock

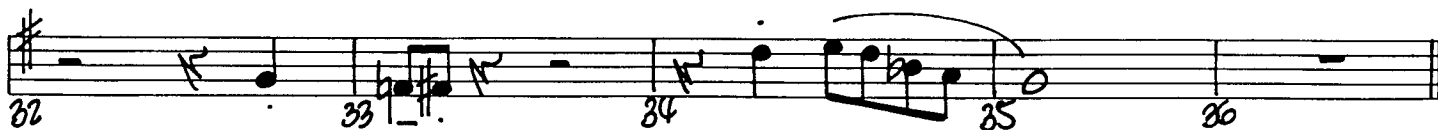
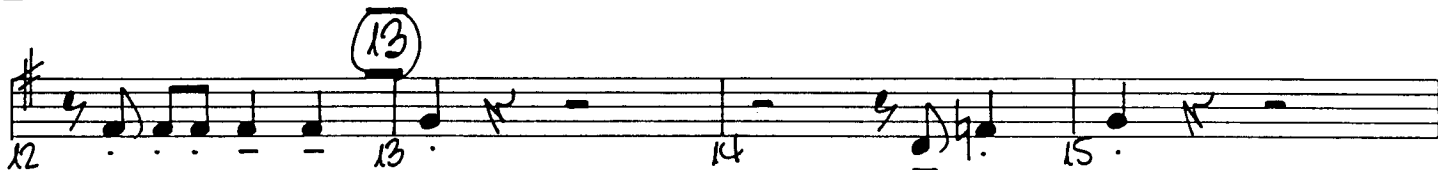

Copyright © 1959 & 1961 by Progressive Music Publishing Co., Inc.

Copyright Renewed

This Arrangement Copyright © 1993 by Progressive Music Publishing Co., Inc.

All rights controlled by Unichappell Music, Inc. (Rightsong Music, Publisher)

International Copyright Secured All Rights Reserved

08050066

37

50

WHAT'D I SAY

TRUMPET 4

Words and Music by RAY CHARLES

Arranged by JOHN BERRY

Rock

1 f 2 3 4 5 6 7 8 9 10 11 12 13 14 15 16 17 18 19 20 21 22 23 24 25 26 27 28 29 30 31 32 33 34 35

080500db

37

50

58

70

78

WHAT'D I SAY

TROMBONE 1

Words and Music by RAY CHARLES

Arranged by JOHN BERRY

ROCK

1 f

2

3

4

5

6

7

8

9

10

11

12

13

13

14

15

16

17

18-20

21

22-23

24

25

25

26

27

28

29

30

31

32

33

34

35

36

37

37

38

39

40

08050066

41 42 43 44

45 46 47 48 49

50-56

57

58 *mf* 59 60 61

62 63 64 65

66 *p* 67 68 69 *f*

70 *gliss* 71 72 73

74 75 76 77 *ff*

78 *f-ff* 79 80 81

82 83 84 85 86

87 88 89 90

WHAT'D I SAY

TROMBONE 2

Words and Music by RAY CHARLES

Arranged by JOHN BERRY

Rock

02050066

Copyright © 1959 & 1961 by Progressive Music Publishing Co., Inc.
Copyright Renewed

This Arrangement Copyright © 1993 by Progressive Music Publishing Co., Inc.
All rights controlled by Unichappell Music, Inc. (Rightsong Music, Publisher)
International Copyright Secured All Rights Reserved

WHAT'D I SAY

TROMBONE 3

Words and Music by RAY CHARLES
Arranged by JOHN BERRY

Rock

Copyright © 1959 & 1961 by Progressive Music Publishing Co., Inc.
Copyright Renewed

This Arrangement Copyright © 1993 by Progressive Music Publishing Co., Inc.
All rights controlled by Unichappell Music, Inc. (Rightsong Music, Publisher)
International Copyright Secured All Rights Reserved

08050066

41 42 43 44

45 46 47 48 49

50 57 *f*

58 59 60 61

62 63 64 65

66 67 68 69 70 *f*

70 *gliss* *gliss*

74 75 76 77 *ff*

78 79 80 81

82 83 84 85

86 87 88 89 90

08050066 P.2

WHAT'D I SAY

TROMBONE 4

Words and Music by RAY CHARLES

Arranged by JOHN BERRY

ROCK

Copyright © 1959 & 1961 by Progressive Music Publishing Co., Inc.
Copyright Renewed

This Arrangement Copyright © 1993 by Progressive Music Publishing Co., Inc.
All rights controlled by Unichappell Music, Inc. (Rightsong Music, Publisher)
International Copyright Secured All Rights Reserved

08050066

WHAT'D I SAY

PIANO

Words and Music by RAY CHARLES

Arranged by JOHN BERRY

Rock F7 R.H. L.H. f

Bb7 F7

9 10 11 12

13 F7 W/SAXES

17 Bb7 F7 TAX CUES W/SAXES

70

78

WHAT'D I SAY

Words and Music by RAY CHARLES

Arranged by JOHN BERRY

BASS

The bass line is written in bass clef with a key signature of one flat (Bb) and a 4/4 time signature. It consists of 36 measures, divided into six systems of two staves each. The first system (measures 1-4) includes a handwritten 'Rock' and a dynamic marking 'f'. The second system (measures 5-8) includes a handwritten 'Bb7' above measure 5 and 'F7' above measure 7. The third system (measures 9-12) includes handwritten 'C7' above measures 9 and 12, and 'Bb7' above measure 10. The fourth system (measures 13-16) is marked with a circled '13' at the beginning and contains rests for measures 13, 14, 15, and 16. The fifth system (measures 17-20) includes handwritten 'Bb7' above measure 17 and 'F7' above measure 19. The sixth system (measures 21-24) includes handwritten 'C7' above measures 21 and 24, and 'Bb7' above measure 22. The seventh system (measures 25-28) is marked with a circled '25' at the beginning and contains rests for measures 25, 26, 27, and 28. The eighth system (measures 29-32) includes handwritten 'Bb7' above measure 29 and 'F7' above measure 31. The ninth system (measures 33-36) includes handwritten 'C7' above measure 33, 'Bb7' above measure 34, a glissando marking 'gliss (SOLO-ISH)' above measure 35, and 'F7' above measure 35. Measure 36 has an accent mark (^) above the note.

Copyright © 1959 & 1961 by Progressive Music Publishing Co., Inc.

Copyright Renewed

This Arrangement Copyright © 1993 by Progressive Music Publishing Co., Inc.

All rights controlled by Unichappell Music, Inc. (Rightsong Music, Publisher)

International Copyright Secured All Rights Reserved

00050066

(37) F7

37) f-ff

38 39 40 41 42

F7 C7 Bb7 F7

43 44 45 46 47

1. 2. (50)

48 49 50-56 57 f

(58) F7

58 mf 59 60 61

Bb7 F7

62 63 64 65

C7 Bb7 F7

66 67 68 69

(70) f

70 f 71 72 73

74 75 76 77

(78) F7

78) f-ff 79 80 81

Bb7 F7

82 83 84 85

C7 Bb7 F7

86 87 88 89 90

WHAT'D I SAY

DRUMS

Words and Music by RAY CHARLES
Arranged by JOHN BERRY

Rock
RIDE CUM DOME

f (S.D.) (MED. TONES) 2 4

5 6 7 8

9 10 11 12 (S.D.) (L.T.)

13 H.H. *mf* *f* 10

RIDE CUM DOME 4 (M.T.) 17 18 19 20

21 22 23 24 7

25 26 27 28

29 30 31 32 4

33 34 25 30 TOMS

37

37 *f-ff*

38 39 40 41 42 43 44

45

1. 2.

S.D. (U9 L.T.)

50

(Rim)

50 *mf*

51 52 53

M.T. H.T.

54 55 56 57

S.D.

58

58 *mf*

59 60 61 62 63 64 65 66 67 68 69

70

70 *f* TOMS (H.H. OPT.)

71 72 73

S.D.

74 75 76 77

ff

78

78 *f-ff*

79 80 81 82 83 84 85 86 87 88 89 90

1. 2.

TOMS

CR

